

## Contact & Distribution

QUALITY & RELIABILITY  
MADE IN GERMANY

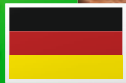

**Deutsche Holzveredelung  
Schmeing GmbH & Co. KG**

Würdinghauser Straße 53  
D- 57399 Kirchhundem

**TEL** +49 27 23 / 77 2-120  
**FAX** +49 27 23 / 77 2-233

**MAIL** info@deho.de

**Czech Republic  
Dehonit-Falke s.r.o.**

Chebska 2116  
CZ 356 01 Sokolov

**TEL** +420 352 / 46 7132  
**FAX** +420 352 / 46 7131

**MAIL** dehonit@volny.cz

**United Kingdom  
Permal Deho Ltd.**

Unit 4, Permal Park  
Bristol Road,  
Gloucester GL1 5 SR

**TEL** +44 14 52 / 41 16 07  
**FAX** +44 14 52 / 41 16 17

**MAIL** sales@permaldeho.co.uk

**P.R. China  
Deutsche Holzveredelung  
Schmeing GmbH & Co. KG  
Dalian Representative Office**

Rm. 2206B, Gold Name Tower, No. 68,  
Renmin Rd., Dalian, Liaoning Province,  
P. C.: 116001, P. R. China

**TEL** +86 411 / 82 75 92 96  
+86 411 / 82 75 92 97  
**FAX** +86 411 / 82 75 92 98

**MAIL** kerry.wu@deho.de



WWW.DEHO.DE

WWW.PERMALDEHO.CO.UK



**dehonit®**  
leading in compressed laminated wood

**Permal**

Compressed Wood



QUALITY & RELIABILITY  
MADE IN GERMANY

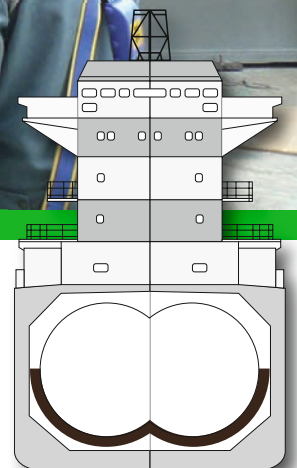
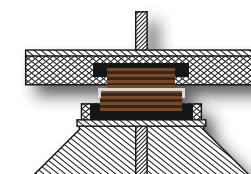
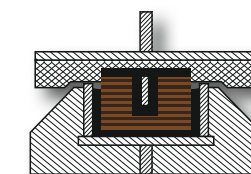
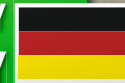

# Tank Installation and Supervision





## dehonit® Supervisor and Service Engineer



For many years, as well as offering the standard B 740-1 tank support material, dehonit® has been offering an additional service of tank support installation, supervision, repair and on-board inspection. Since 2008 we have had a team of supervisors and service engineers who will install our tank supports world wide on LNG, LPG and LEG gas carrier projects. We have successfully finished tank design and tank installation projects on LNG, LEG and LPG carriers with tanks of Type A, Type B, and Type C design, as well as bi-lobe and the newest tri-lobe tank design.

Our dehonit supervisor team support the ship yards, engineering offices and tank manufacturers with a wealth of experience gained from overseeing hundreds of cryogenic tank installations.

**Our team** has experience in working with the different types of mastic glue in both hot and cold temperature, high humidity, on board ship or in ship yards in China, Korea, East Europe, South East Asia, USA and South America.

**Our team** knows how to prepare the vessels tank support foundation before tank lowering, including how to compensate for the different tolerances between tank and vessel.

**Our team** has the experience and are qualified by the mastic suppliers to prepare, mix and apply the mastic glue (Epocast 36P or phillymastic TG7B) on both the tank and the ship foundation as necessary.



## dehonit® Services

### We offer the following services:

- ▶ Technical advice during tank and ship foundation design and layout.
- ▶ Type C and bi-lobe tank stainless steel sliding plate layout and expansion boxes on LNG carriers.
- ▶ Preparation of mastic adhesive (Epocast 36P or Phillymastic TG7B) in both paste and liquid form.
- ▶ Advice on layout of anti floating and anti rolling chocks.
- ▶ Control of tolerances and measurement.
- ▶ Installation of dehonit tank supports on the tank or in the ship foundation.
- ▶ Tank foundation inspection.
- ▶ On-board repair of tank and pipe supports.
- ▶ Training of shipyard workers for tank installation.
- ▶ Supervision of tank lowering and installation in the vessel.

